

ELEVATION APPROVED
 SUBJECT TO THE CONDITIONS IN THIS OFFICE LETTER.
 Planning Permit No. A/233335/138/93
 No. A2/8836/92
 Date 2/9/92
 FOR MEMBER SECRETARY
 MADRAS METROPOLITAN
 DEVELOPMENT AUTHORITY
 MADRAS - 600 008.

SECTION AA' BB'

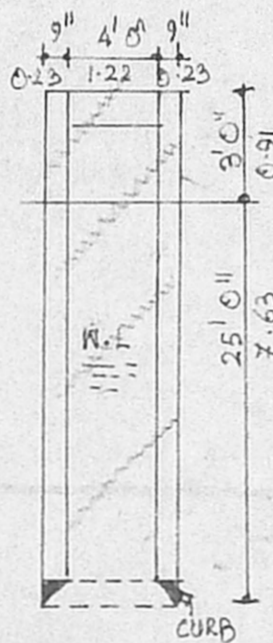
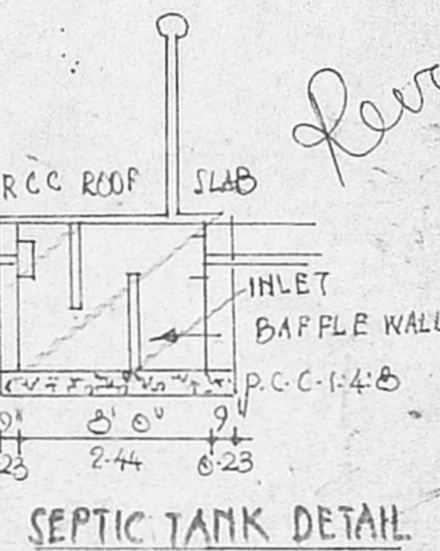

WELL DETAILS

AREA DETAILS

	SQ. FEET	SQ. METRE
LAND AREA	1200-00	111-52
GF AREA (EXISTING)	645-37	59-97
FF AREA (PROPOSED)	567	52-69

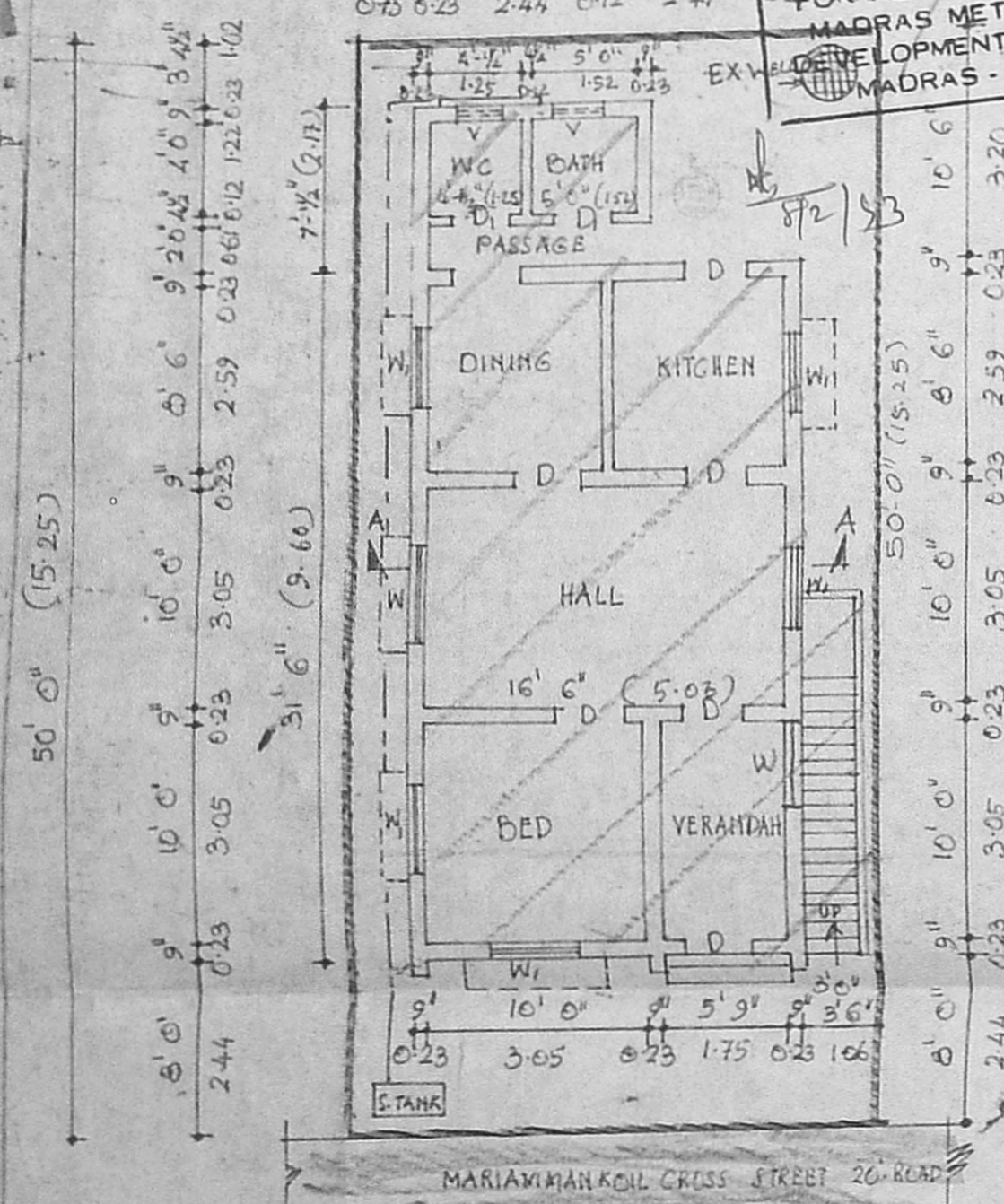

GROUND FLOOR, SITE PLAN

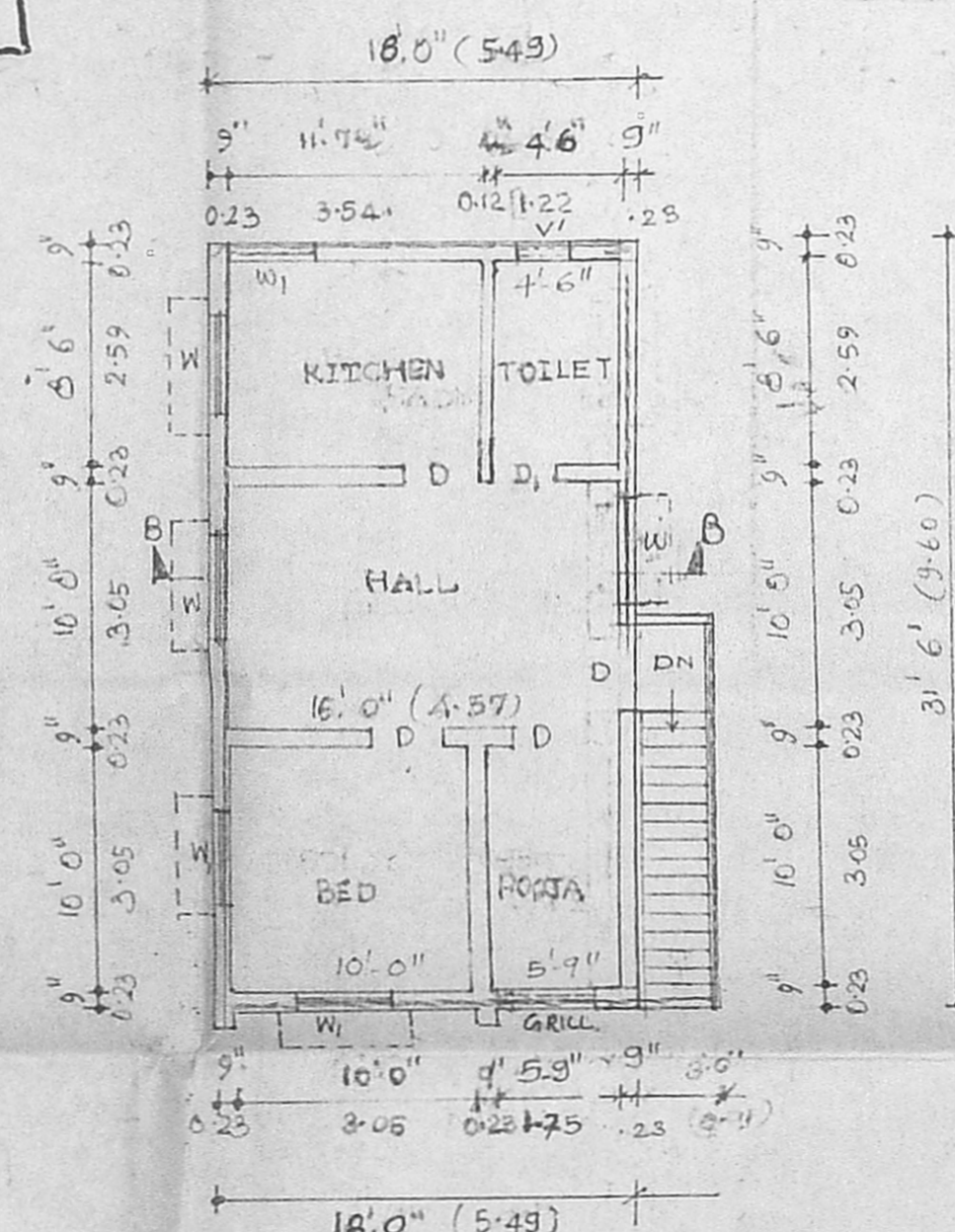

FIRST FLOOR PLAN

PLAN SHOWING THE REGULARISATION OF EXISTING GROUND FLOOR AND PROPOSED FIRST FLOOR AT PLOT NO: 4/2 SURVEY NO: 206/2, MARIAMMAN-KOIL CROSS STREET, VIRUGAMPAKKAM, MADRAS. 92 CORPORATION DIVISION NO: 76. SCALE 1"=6"

JOINERIES			COLOUR INDEX	
D. DOOR	3'0" x 7'0"	0.91 x 2.13	PROPOSED	
DI. DOOR	2'9" x 7'0"	0.86 x 2.13	EXISTING	
W. WINDOW	4'6" x 4'0"	1.37 x 1.22	BOUNDARY	
WI. WINDOW	4'0" x 4'0"	1.22 x 1.22	ROAD	
V. VENTILATOR	2'0" x 2'0"	0.61 x 0.61		
V. DO	2'6" x 1'6"	0.79 x 0.61		

GRILL = 4'0" x 6'0"

A. KRISHNAMURTHY
 B.E., M.E., M.S. (STRUCT.), C.E.G. (C)
 CERT. REG. AS ST. (CIVIL) P.W.
 LICENSED ENGINEER (CIVIL) (FORMER)
 (M & T.C. (P.W.))
 CHARTERED ENGINEER, CONTRACTOR
 BUILDER & WORKING SURVEYOR CLASS I
 REGISTERED NO. 322 CORPORATION OF MADRAS
 No. 7, RAJENDRA COLONY
 (OPPOSITE TO PARADISE STUDIO)
 ARUNACHALAM ROAD
 MADRAS - 600 008. PHONE: 425612

Sundareswari V.
 OWNER

L. SURVEYOR.